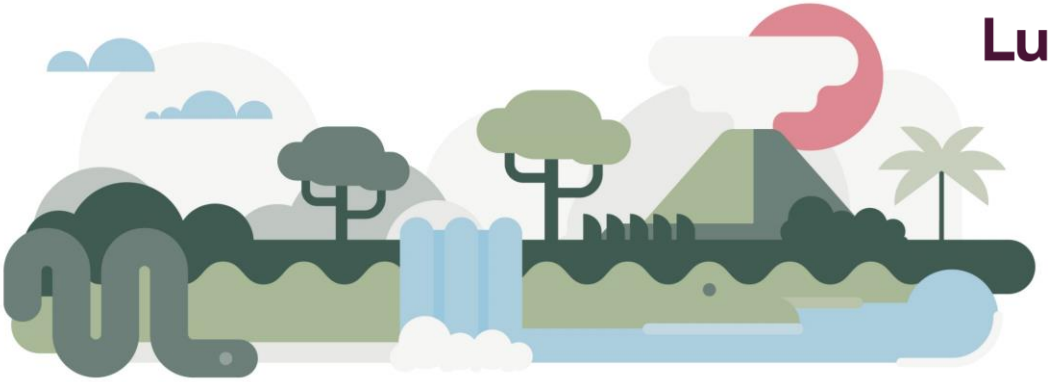

Luminor

Summer Internship in Technology & Project Management Areas

If you would like to explore the Technology & Project Management path, these are the options up for grabs:

Channels & Integrations Area

In digital transformation of Luminor bank Channels & Integration team is taking care of IT developments in Digital Channels area. As an Intern, you will maintain and improve the performance of existing software, assist in solution design and testing. You will also participate in CI/CD processes and provide assist on maintaining taking care of code quality.

Project Management Area

At Luminor, Project & Change Management team contributes to constant improvements of efficiency and quality of processes together with organisational and strategic issues in Luminor. As an Intern, you will be coordinating and tracking to completion assigned project implementation tasks. You will also be coordinating updates on project risks and project documentations.

BI & Data/Management Reporting Area

At Luminor, BI & Data team is responsible for designing, developing, , enhancing enterprise data warehouse, data marts and other BI solutions. As an Intern, you will provide support on development tasks and create activity reports for tasks inside department.

Enterprise Architecture Area

At Luminor, Technology division provides cutting edge technology solutions development and support for contemporary new generation bank. As an Intern, you will perform Luminor Enterprise Architecture repository (Sparx Enterprise Architecture tool) data quality review. Identify areas of Enterprise Architecture repository data improvements and help to resolve data quality issues. In addition, you will assist in data transfer between Projects Architecture repository to Enterprise Architecture repository.

Development in Cards & Business Support Solutions Area

By joining the team as an Intern, you will perform system analyst and developer duties in ERP area. You will also collect, analyse, and describe information about Core banking system solutions for access right management.

IT Governance Area

By joining the team as an Intern, you will assist in maintenance of IT governance materials, and assist in IT performance management (measurement and report registries, reporting monitoring) and IT audit facilitation activities.

Eligibility: this path is for candidates pursuing degree/qualification in Computer Science, Information Technology, Mathematics, Statistics, Economics, Business Management, or other related subjects.

Date: Jun. 28th - Aug. 20th
Salary: 700 gross per month

Application deadline is May 7th. Apply here: https://luminorbank.teamtailor.com//jobs/1129357-summer-internship-in-technology-project-management-areas

In case of questions please feel free to contact: Talent Sourcing Specialist ruta.marcinkeviciute@luminorgroup.com